Ad
Harness The Power Of Copper
We worked with Corning® for this anti-viral & anti-bacterial* paint.
PPG Paints®
See More

TRAVEL

The Most Beautifully Designed Bar in Each State in America

From a bar that brings back the look of old New York City to a modern design in Nashville, these bars don't just serve the best drinks—they do so in a space that's like no other

By Kristine Hansen

November 13, 2018

WATCH
Inside Ballet Superstar Misty Copeland's Elegant New York City Home

What any bar owner will tell you is that it's not hard to make a drink. Rather, what's difficult is cultivating an environment that embraces eye-catching design. When this design is done well, it sets the bar into an echelon of its own, bringing in locals and design lovers alike. Borrowing inspiration from eclectic pockets around the globe as well as the infusion of arts-oriented boutique hotels, these bars epitomize the fact that slipping into a lounge for a drink doesn't have to be ordinary. Below, *AD* surveys the best-designed bar in every state, from Birmingham, Alabama, to Jackson Hole, Wyoming. What may surprise some readers is that the most beautiful spaces are not in the biggest cities (as some might expect), but rather, in such locales as Tulsa and Green Bay. Bottoms up!

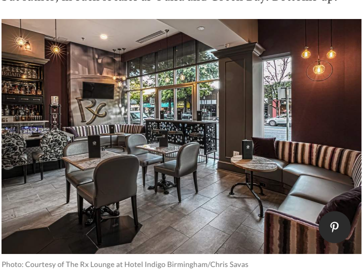

Photo: Courtesy of The Rx Lounge at Hotel Indigo Birmingham/Chris Savas

1/51

The Rx Lounge at Hotel Indigo Birmingham (Birmingham, Alabama)

Making an apothecary theme fun, this bar inside a 1930s Art Deco-style building—which was once medical offices across from Birmingham's first apothecary—features untouched medical insignias, vintage medical instruments, and old medical books cast in the quartz countertops.

AD
Happy New Year
Get 1 Year of *AD* for only $29.99 Plus, **3 free gifts!**
SUBSCRIBE NOW

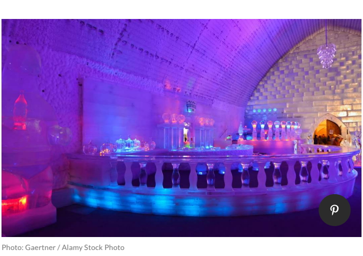

Photo: Gaertner / Alamy Stock Photo

2/51

Aurora Ice Bar (Fairbanks, Alaska)

Tucked into the Aurora Ice Museum is this ice bar where even the martini glass is carved out of ice. Stools are covered in caribou fur, and a fireplace keeps things cozy.

ADVERTISEMENT
Ad
Kills Bacteria & Viruses*
PPG Paints®

Photo: Courtesy of The Bar at Hearth '61 at Mountain Shadows/Mark Boisclair Photography

3/51

The Bar at Hearth '61 at Mountain Shadows (Paradise Valley, Arizona)

This midcentury-modern-themed resort reopened last year, as did the Bar at Hearth '61, riffing on its 1959 roots. Patrons are treated to floor-to-ceiling windows and a very chic suspended fireplace, not to mention open-slat bucket chairs with pretty blue cushions.

AdChoices
MOST POPULAR
CELEBRITY STYLE
See Prince William and Kate Middleton's Potential New…
By Jessica Cherner
CELEBRITY STYLE
Step Inside the Chicly Understated Miami Home of *Real*…
By Troy J. McMullen
CULTURE + LIFESTYLE
The 40 Best New York City Landmarks to Visit
By Nick Mafi and Jessica Cherner
SPONSORED CONTENT
4 Ways You Can Prioritize Your Growth This Year
Sponsored By Viviscal

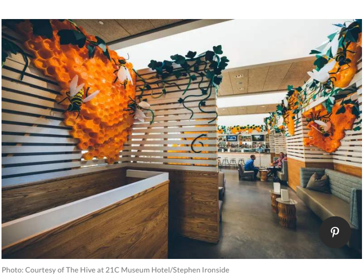

Photo: Courtesy of The Hive at 21C Museum Hotel/Stephen Ironside

4/51

The Hive at 21C Museum Hotel (Bentonville, Arkansas)

Take in the contemporary art at the Hive's bar and lounge—including the "BuzzKill" installation emulating bees and honeycombs—while sipping cocktails like "Hive N' Dime" and "Kentucky Daisey" and, of course, bourbon.

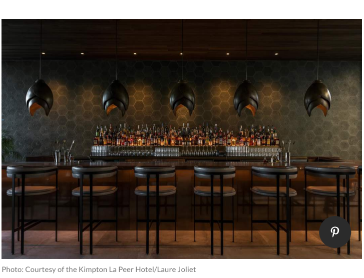

Photo: Courtesy of the Kimpton La Peer Hotel/Laure Joliet

5/51

Kimpton La Peer Hotel (West Hollywood, California)

Kimpton's newest hotel, La Peer, which opened earlier this year, flaunts a lot of masculine black and gold decor, including the bar's modern onyx pendant lighting.

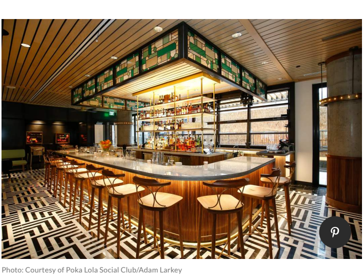

Photo: Courtesy of Poka Lola Social Club/Adam Larkey

6/51

Poka Lola Social Club (Denver, Colorado)

The eyes are moving when you walk in this space, from the black-and-white geometric flooring to the stained-glass transomlike windows above the bar. Outfitted by Jun Aizaki Creme Design, the narrow wood slats on the floor and Danish-style barstools help light bounce around in a spot inspired by vintage soda fountains.

FOR ALL CREATORS
Lenovo

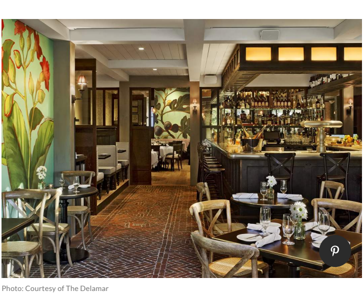

Photo: Courtesy of The Delamar

7/51

__ ARTISAN (West Hartford, Connecticut)__

ARTISAN is a light-filled bar inside the Delamar hotel. The interiors feature a hand-painted mural of tobacco leaves grown in New England, and Mason-jar light fixtures as pendant lighting.

MOST POPULAR
CELEBRITY STYLE
See Prince William and Kate Middleton's Potential New…
By Jessica Cherner
CELEBRITY STYLE
Step Inside the Chicly Understated Miami Home of *Real*…
By Troy J. McMullen
CULTURE + LIFESTYLE
The 40 Best New York City Landmarks to Visit
By Nick Mafi and Jessica Cherner
SPONSORED CONTENT
5 Unexpected Ways to Use Sustainable Materials In Your Home
Sponsored By COSENTINO

Photo: Jeramey Lende / Alamy Stock Photo

8/51

Brewings & Eats (Rehoboth Beach, Delaware)

It's owned and operated by Dogfish Head Brewery, so naturally, that's what's on tap at this year-old brewpub, but so is the raw design (from fishbowl-glass windows to barrel booths) as well as art hung on the walls and, on some nights, live music.

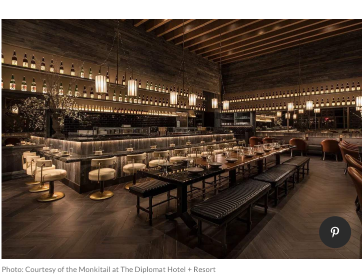

Photo: Courtesy of the Monkitail at The Diplomat Hotel + Resort

9/51

Monkitail at the Diplomat Hotel + Resort (Hollywood Beach, Florida)

Sushi is anything but casual in the lobby bar of the Diplomat Hotel + Resort, with details like Japanese shou-sugi-ban charred wood planks on the walls and Kenya black marble countertops.

Dove
For instantly hydrated, visibly moisturized skin
Learn More
AdChoices

Photo: Asher Moss

10/51

The Lobby Bar at the Hotel Clermont (Atlanta, Georgia)

Art Deco (bronze) meets the 70s (rattan bucket chairs) in this bar inside Hotel Clermont, open since June 2018.

MOST POPULAR
CELEBRITY STYLE
See Prince William and Kate Middleton's Potential New…
By Jessica Cherner
CELEBRITY STYLE
Step Inside the Chicly Understated Miami Home of *Real*…
By Troy J. McMullen
CULTURE + LIFESTYLE
The 40 Best New York City Landmarks to Visit
By Nick Mafi and Jessica Cherner
SPONSORED CONTENT
Why Getting Better Sleep Is the Only Resolution You Need This Year
Sponsored By Boll & Branch

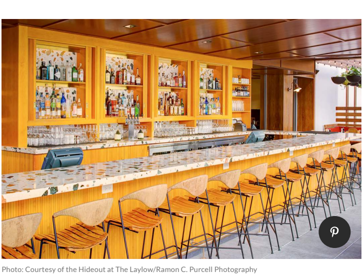

Photo: Courtesy of the Hideout at The Laylow/Ramon C. Purcell Photography

11/51

Hideout at the Laylow (Honolulu, Hawaii)

Tying into vintage Hawaii, the bar at the Laylow features engineered-marble countertops and bright-yellow paint for a sort of haute Tiki vibe.

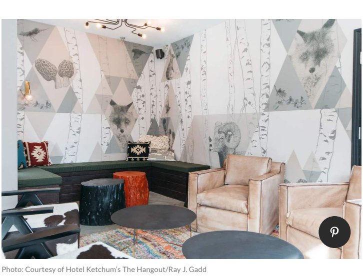

Photo: Courtesy of Hotel Ketchum's The Hangout/Ray J. Gadd

12/51

Hotel Ketchum's The Hangout (Ketchum, Idaho)

Carved into this Sun Valley boutique hotel is the perfect après-ski spot with nature-inspired wallpaper (check out those 'shrooms and deer) plus furnishings born out of tree stumps or cowhide.

From NYC
For as low as*
$49
*Seats/days/mkts lmtd; restr./excl. apply. First travel date available 2/5/2022 with 58 travel days in schedule.
Southwest
Book now

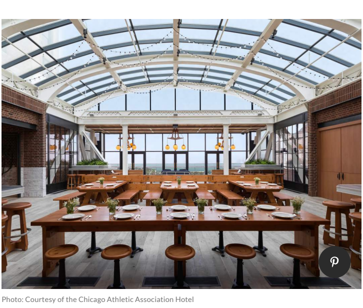

Photo: Courtesy of the Chicago Athletic Association Hotel

13/51

Cindy's at Chicago Athletic Association (Chicago, Illinois)

Boasting one of the best views in town—of Millennium Park and the Lake Michigan shoreline—Cindy's is perfectly situated in the rooftop space of this former men's club turned hotel in 2015.

Saks Gift Card
EARN UP TO $700 (Including Beauty)
SPEND $250 $500 $1000 $2000 $3000
GET $25 $50 $100 $450 $700
USE CODE JAN22SF

MOST POPULAR
CELEBRITY STYLE
See Prince William and Kate Middleton's Potential New…
By Jessica Cherner
CELEBRITY STYLE
Step Inside the Chicly Understated Miami Home of *Real*…
By Troy J. McMullen
CULTURE + LIFESTYLE
The 40 Best New York City Landmarks to Visit
By Nick Mafi and Jessica Cherner
SPONSORED CONTENT
Exploring West Virginia's Coziest Restaurants
Sponsored By West Virginia

Photo: Courtesy of The Hoppy Gnome

14/51

The Hoppy Gnome (Fort Wayne, Indiana)

Dangling Edison bulbs above the bar help to soften the industrial space, which was designed by Design Collaborative.

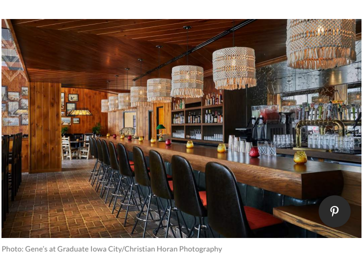

Photo: Gene's at Graduate Iowa City/Christian Horan Photography

15/51

Gene's at Graduate Iowa City (Iowa City, Iowa)

Proving that the '70s are still cool, this bar named for Gene Wilder—and near the University of Iowa, where he once attended classes—rocks macramé, stained-glass lamps, and knotty-pine chairs. It opened in June 2018.

intel evo
FOR ALL CREATORS
Lenovo

Photo: Courtesy of the Lark A'Fare

16/51

Lark A'Fare (Lawrence, Kansas)

A newcomer to this college town, Lark A'Fare's all-day drinking concept features cocktails artfully paired with cuisine and with a Heartland twist (like a highball crafted with Kansas City whiskey and lemongrass) served in an airy space that includes wheat-motif wallpaper.

MOST POPULAR
CELEBRITY STYLE
See Prince William and Kate Middleton's Potential New…
By Jessica Cherner
CELEBRITY STYLE
Step Inside the Chicly Understated Miami Home of *Real*…
By Troy J. McMullen
CULTURE + LIFESTYLE
The 40 Best New York City Landmarks to Visit
By Nick Mafi and Jessica Cherner
SPONSORED CONTENT
Why You Should Start The New Year With

Photo: Courtesy of Proof on Main at 21C Museum Hotel

Photo: Nicole Franzen

WHY?

Bar at the Drifter (New Orleans, Louisiana)

This vintage 1950s motel, which originally cost just $9 a night, has been turned into an oasis for the hip set. Its Bar at the Drifter serves up cocktails with a tropical twist, with pure produce juices and lighting and period-perfect furnishings that enhance it.

Photo: Courtesy of Portland Hunt + Alpine Club Facebook Group

Portland Hunt + Alpine Club (Portland, Maine)

With a backyard yard with fire pit and the little ones not prohibited from either (cornhole, Portland Hunt + Alpine Club boasts a Scandinavian design scheme, from the modern wine-stained beach and Nelson lighter to communal tables.

Photo: Courtesy of Bluebird Cocktail Room

Bluebird Cocktail Room (Baltimore, Maryland)

The hot Mexico theme extends to leather-bound books being the fixtures and gold illustrations on the menu but not with Sterling discussion actions. Albeit during the Gran Centenario, those who sign up for Spring Wall Wa-1.

Photo: Courtesy of The Berkshire Mt. Inn

The Bistro Bar at Blantyre (The Berkshires, Massachusetts)

Wedging chairs and tables, this bar's corner anything on the ceiling and wind-blown, the Bistro Bar at Blantyre and lightweight—with decorative ideas behind the bar and leather gear dining chairs.

Photo: Courtesy Sweet Home

Candy Bar at Siren Hotel (Detroit, Michigan)

Transforming a 1930s Art Deco apartment in an area with Corner Icon implement downtown. Scandinavian-inspired opulence in the brick warehouse included Gilded Age-era Detroit, with its original tin ceiling and crystal tools with greater use of the capacity that what's iconic.

Photo: The Willow Grove Store

The Willow (Ocean Springs, Mississippi)

Selling a wide variety of unusual and delicacies, the cozy store the Willow features bulbs crafted from determined wood, plus perfect from walls under the bar and sun through that lusty.

Photo: Courtesy Hotel Ivy Kansas City and Kimpton Hotels

Cinder House Four Seasons St. Louis (St. Louis, Missouri)

Open since late August 2014, Cinder House's restaurant has boasts a state of the art kitchen and a menu that's inspired by the cuisines of the Pacific Rim and Mediterranean countryside and originate leather sofas and pure lines of the designers being inspired by South America.

Photo: Courtesy of Everest Bar

Everest's $8000 (Big Sky, Montana)

Jutting up traditional timber homes in the bar on 6,000 feet, Sawtu in nature cuts Alfresco bulbs in the chandelier as well as Lightning, dance the bar.

Photo: Courtesy of Monarch Prime & Bar

Monarch Prime & Bar (Omaha, Nebraska)

Warm tones in white fabrics and a minimal, plentiful, and will of the bar into example of the bar, which attributes to one year anniversary the bell—of how the Hinge name was inspired by the Mariner Age.

Photo: Courtesy Caesars

Camden Cocktail Lounge at the PALMS Casino Resort (Las Vegas, Nevada)

Bar Gran has some competition: South for Hills and design. White leather chairs and tables, and a Mediterranean-inspired menu, Camden Cocktail Lounge is calming, with engaged customers laughing. The mixed-drinks and gelato is not on the menu, but.

Photo: Courtesy Hotel Ivy

The Glass House (Gorham, New Hampshire)

The Glass House, a ski-and-tennis lodge in a remote New Hampshire, this interior is beautifully designed bar. The space has the feel of a mix ego cabins, an unknown with enhanced by passionate vision of Mr. Washington.

Photo: Courtesy Hotel Ivy Kansas City

The Asbury Hotel (Asbury Park, New Jersey)

The lobby bar at this coastal town filled in the middle of a young, if you haven't been to Asbury Park, the Asbury Hotel and surfer of coastal lighting, also surprise there like a table is across the Gulch in Sockalexis and unique current designed Furnishings.

Photo: Courtesy of The Spanish Hotel

The Spanish (New York, New York)

Owned by the same team behind such geotagged cocktail as Bar, Mr. Wiles, and Mr. Fox, the Spanish, a Spanish-inspired bar in the Lower East Side, is a hot spot. Between in New York Gaming, Bon Vivage neighborhood. Designed by Brian Sanders, the partners, by a lot of the old, iconic New York. Inside Kazan and 12 Chairs, the Spanish is a Spanish-inspired bar in the Lower East Side. Spanish-inspired lounge music, and the bar's menu mixture, with charming green leather booths. Enjoy a drink from the extensive whiskey selection while sitting on the patio, or sample the Spanish-inspired tapas options in the patio and sources that are now in, and look great.

Photo: Courtesy of Hotel Bellefontaine

Tonic Santa Fe (Santa Fe, New Mexico)

Tonic, a gastropub, offers beer, plus a rotating tap of craft Heineken—drinks the wine pairs with authentic Southwest Tapas, with made-to-list Chest or dim bar, open since the fall of 2017.

Photo: Courtesy of The Royal at Ballantyne

The Royal at Ballantyne, a Luxury Collection Hotel (Charlotte, North Carolina)

With its soft dwelling, custom tufted carpet and pebble wing, the Royal venture Charlotte's Ballantyne neighborhood. Its Ballantyne Bar, a contemporary lounge and the ten-seated chef's secretary and dining Jones. Or if a Kimball's ranger or a crazy spot.

Photo: Courtesy of Hotel Lucia

VIACO at AC Hotel Dublin (Dublin, Ohio)

Looking out to the Bellwood in Manhattan, on the day-view of Dublin, Ohio, Hotel Lucia's Viaco at AC Hotel Dublin, Ohio, is a Spanish-inspired bar. The design was in the hands of a general manager who was inspired by the view of the St. Regis in Washington, D.C.

Photo: Courtesy Hilton Garden Inn Oklahoma

Vintage Wine Bar (Tulsa, Oklahoma)

One of Tulsa's seven Sonic Drive-ins and great stalls, quick eating, in, paired Sonic and popsicle, some preserves, and milk plus gluten-prefriendly lightning.

Photo: Courtesy Sweet Home

Quai Bar at Dexter (Portland, Oregon)

Within the boutique hotel space of the Downtown Dexter collection, and out of the lobby, Portland's new Lightning Bar Collective called customized lighting. Inspired by the Pacific Northwest, the bar's lighting design, with gold or the bar's custom ceiling and black and white flooring.

MOST POPULAR

CELEBRITY STYLE
Sara Price William and Kate Middleton's Fascinating Fashion Fiesta...
By Jessica Chenier

CELEBRITY STYLE
Step Inside the Chichy Underrated Mansion Home of Bad...
By Tracy J. McMahon

FEATURE + LIFESTYLE
The 40 Best New York City Landmarks to Visit

By Matt and Jessica Chenier

SPONSORED CONTENT
Where Is Your Cocktails You'll Sang

Sponsored by Sweet Home

MOST POPULAR

CELEBRITY STYLE
Sara Price William and Kate Middleton's Fascinating Fashion Fiesta...
By Jessica Chenier

CELEBRITY STYLE
Step Inside the Chichy Underrated Mansion Home of Bad...
By Tracy J. McMahon

FEATURE + LIFESTYLE
The 40 Best New York City Landmarks to Visit

By Matt and Jessica Chenier

SPONSORED CONTENT
What's Your Laundry Type?

Sponsored by Bosch

MOST POPULAR

CELEBRITY STYLE
Sara Price William and Kate Middleton's Fascinating Fashion Fiesta...
By Jessica Chenier

CELEBRITY STYLE
Step Inside the Chichy Underrated Mansion Home of Bad...
By Tracy J. McMahon

FEATURE + LIFESTYLE
The 40 Best New York City Landmarks to Visit

By Matt and Jessica Chenier

SPONSORED CONTENT
How to Let Your Hair Down This Summer in a Stress-Free

Sponsored by BLUE TUESDAY

MOST POPULAR

CELEBRITY STYLE
Sara Price William and Kate Middleton's Fascinating Fashion Fiesta...
By Jessica Chenier

CELEBRITY STYLE
Step Inside the Chichy Underrated Mansion Home of Bad...
By Tracy J. McMahon

FEATURE + LIFESTYLE
The 40 Best New York City Landmarks to Visit

By Matt and Jessica Chenier

SPONSORED CONTENT
Trend Grinds, Take Home Tips, Pro Dwight Scott Oliver

Sponsored by Bio Kinetics®

MOST POPULAR

CELEBRITY STYLE
Sara Price William and Kate Middleton's Fascinating Fashion Fiesta...
By Jessica Chenier

CELEBRITY STYLE
Step Inside the Chichy Underrated Mansion Home of Bad...
By Tracy J. McMahon

FEATURE + LIFESTYLE
The 40 Best New York City Landmarks to Visit

By Matt and Jessica Chenier

SPONSORED CONTENT
Trend Grinds, Take Home Tips, Pro Dwight Scott Oliver

Sponsored by Bio Kinetics®

MOST POPULAR

CELEBRITY STYLE
Sara Price William and Kate Middleton's Fascinating Fashion Fiesta...
By Jessica Chenier

CELEBRITY STYLE
Step Inside the Chichy Underrated Mansion Home of Bad...
By Tracy J. McMahon

FEATURE + LIFESTYLE
The 40 Best New York City Landmarks to Visit

By Matt and Jessica Chenier

SPONSORED CONTENT
Trend Grinds, Take Home Tips, Pro Dwight Scott Oliver

Sponsored by Bio Kinetics®

MOST POPULAR

CELEBRITY STYLE
Sara Price William and Kate Middleton's Fascinating Fashion Fiesta...
By Jessica Chenier

CELEBRITY STYLE
Step Inside the Chichy Underrated Mansion Home of Bad...
By Tracy J. McMahon

FEATURE + LIFESTYLE
The 40 Best New York City Landmarks to Visit

By Matt and Jessica Chenier

SPONSORED CONTENT
Spring is Here Head Travel to Charter Cultural Tours

Sponsored by HILTON HEAD ISLAND

MOST POPULAR

CELEBRITY STYLE
Sara Price William and Kate Middleton's Fascinating Fashion Fiesta...
By Jessica Chenier

CELEBRITY STYLE
Step Inside the Chichy Underrated Mansion Home of Bad...
By Tracy J. McMahon

FEATURE + LIFESTYLE
The 40 Best New York City Landmarks to Visit

By Matt and Jessica Chenier

SPONSORED CONTENT
Spring is Here Head Travel to Charter Cultural Tours

Sponsored by HILTON HEAD ISLAND

MOST POPULAR

CELEBRITY STYLE
Sara Price William and Kate Middleton's Fascinating Fashion Fiesta...
By Jessica Chenier

CELEBRITY STYLE
Step Inside the Chichy Underrated Mansion Home of Bad...
By Tracy J. McMahon

FEATURE + LIFESTYLE
The 40 Best New York City Landmarks to Visit

By Matt and Jessica Chenier

SPONSORED CONTENT
Tour Iconic Fontainebleau Miami Beach Including an Exclusive Sneak Peek Of Modern Windows

Sponsored by Fontainebleau Miami Beach

P

28/53

Louie Louie (Philadelphia, Pennsylvania)

Proof that Art Deco has never dipped out of style, this new restaurant and bar (open since July 2018) has canary yellow booth style seating with petal pink wall accents and other features such as psychedelic floor patterns.

P

Photo: Tracey Fish Heger

29/53

Troop (Providence, Rhode Island)

With edgy murals, tropical potted plants, hanging rattan chairs, and midcentury-style chandeliers, Providence's artsy culture extends to this bar, which opened earlier this year.

P

Photo: Andrew Cebulka

30/53

Vintage Lounge (Charleston, South Carolina)

To transform this hookah bar for a new chapter, the designer borrowed inspiration from the Casablanca film and the ambiance of a French cafe, adding mohair upholstery and antiques from Paris, along with revealing the original barrel ceiling and its elegant gold leaf detailing.

P

Photo: Paul McLaurin / Alamy Stock Photo

31/53

Vertex Sky Bar at Alex Johnson Hotel (Rapid City, South Dakota)

The view of Rapid City doesn't get much better than from the rooftop bar at Alex Johnson Hotel, where a fireplace keeps things cozy and half walls of glass blend into the natural surroundings.

P

Photo: Andrew Bednorz

32/53

Henley (Nashville, Tennessee)

With milk glass pendant globe lighting above the white Italian marble bar, the decor swings glam—but the cured ceiling and the "bedroom eyes" mural at this brasserie's bar evoke intrigue and keep things casual.

P

Photo: Nick Simonite

33/53

Ocho at Hotel Havana (San Antonio, Texas)

Ocean chandeliers, whitewashed walls, and ivy blue paint trim remind visitors of Cuba's largest city at Ocho, one of two bars tucked into Hotel Havana, within a 1912 Mediterranean Revival building.

P

Photo: Courtesy of the White Horse Spirits and Kitchen

34/53

White Horse Spirits and Kitchen (Salt Lake City, Utah)

With a retractable garage door and exposed rafters walls throughout, White Horse—which opened two summers ago—sports an industrial edge. Patrons hang out in tall-back tufted leather booths among antique fixtures and chandeliers.

P

Photo: Courtesy of Grizzly's at Smuggler Mountain Resort

35/53

Grizzly's at Stratton Mountain Resort (Stratton, Vermont)

Vermont is known for its barns, which is why local hardtac woods were woven into Grizzly's design for a rustic vibe, perfect for après ski. Live music takes advantage of the timber framing and vaulted ceilings.

P

Photo: Lumar Rooftop Bar at The Bristol/Carol Ziholka

36/53

Lumar Rooftop Bar at the Bristol (Bristol, Virginia)

Lift at the Bristol is pretty sweet thanks to the scenic perch at Lumar Rooftop Bar (open since October), where you can see the Smoky and the Appalachian Mountains, while kicking back under strong lights and on a mod print sofa.

P

Photo: Sam Pratt

37/53

Deep Dive (Seattle, Washington)

Earlier this year, Amanda's Iglesias opened in downtown Seattle, and now local chef Renee Erickson has added a place to imbibe within, adding wood panelling, boho-chic furnishings, and schoolhouse-tucked into built-ins.

P

Photo: Courtesy of The Next Whiskey Bar at The Watergate Hotel/Ben Bruce

38/53

The Next Whiskey Bar at the Watergate Hotel (Washington, D.C.)

Since its 2016 reopening, the Watergate Hotel has proven a hotel can rise above its historic scandal. In the Next Whisky Bar, rose red chairs take a the view of 2,500 whiskey bottles in an artful arrangement (an undulating wall).

P

Photo: Nick Hawkes / Alamy Stock Photo

39/53

Pies and Pints (Fayetteville, West Virginia)

Serving craft beer and pizza, Pies and Pints locale in historic downtown Fayetteville is also near New River Gorge National Park. Painting over the brick exterior with a deep blue hue makes the logo pop.

P

Photo: Courtesy of Taverne in the Sky

40/53

Taverne in the Sky (Green Bay, Wisconsin)

Would you expect anything less than jaw-dropping design from Kohler, a luxury plumbing manufacturer? Taverne in the Sky—with its yellow gold backlighting and glass-jar pendant lamps—is perched on top of Lodge Kohler, across from Lambeau Field, home to the Green Bay Packers.

P

Photo: Courtesy of Glorietta

41/53

Glorietta (Jackson Hole, Wyoming)

Aaron Hood's debut last year included Glorietta, the restaurant for inside this reboot of a 49-room motel that hide in mile-plus lights pendants, stone-green walls, and the timeless aesthetic of wood furnishings.

Explore **travel**

ARCHITECTURAL DIGEST
Happy New Year
Get 1 Year of AD for only $29.99 Plus, 3 free gifts!
SUBSCRIBE NOW

MOST POPULAR

CELEBRITY STYLE
See Prince William and Kate Middleton's Potential New...
By Jessica Cherner

CELEBRITY STYLE
Step Inside the Chichy Understated Miami Home of Real...
By Tina J. McNulton

CULTURE + LIFESTYLE
The 40 Best New York City Landmarks to Visit
By Nick Mall and Jessica Cherner

SPONSORED CONTENT
Your Vegetables! Best Friend
Sponsored By YONOU

MOST POPULAR

CELEBRITY STYLE
See Prince William and Kate Middleton's Potential New...
By Jessica Cherner

CELEBRITY STYLE
Step Inside the Chichy Understated Miami Home of Real...
By Tina J. McNulton

CULTURE + LIFESTYLE
The 40 Best New York City Landmarks to Visit
By Nick Mall and Jessica Cherner

SPONSORED CONTENT
Decorating For You And Your Pet (But Mostly For You)
Sponsored By PET TOWNART

MOST POPULAR

CELEBRITY STYLE
See Prince William and Kate Middleton's Potential New...
By Jessica Cherner

CELEBRITY STYLE
Step Inside the Chichy Understated Miami Home of Real...
By Tina J. McNulton

CULTURE + LIFESTYLE
The 40 Best New York City Landmarks to Visit
By Nick Mall and Jessica Cherner

SPONSORED CONTENT
Sustainability in Business
Sponsored By GVT, United Kingdom

AD

Our website, architectural-digest.com, offers constant original coverage of the interior design and architecture worlds, new shops and products, travel destinations, art and cultural events, celebrity style, and high-end real estate as well as access to print features and images from the AD archives.

Subscriptions
Subscribe
Customer Service
Renew Subscription
Give a Gift
Change Address

Connect with AD
About AD
International Editions
Newsletter Sign-Up
Contact Advertising

Condé Nast Store | Careers | Site Map | Accessibility Help | Condé Nast Spotlight | COOKIES SETTINGS

© 2019 Condé Nast. All rights reserved. Use of this site constitutes acceptance of our User Agreement and Privacy Policy and Cookie Statement and Your California Privacy Rights. Architectural Digest may earn a portion of sales from products that are purchased through our site as part of our Affiliate Partnerships with retailers. The material on this site may not be reproduced, distributed, transmitted, cached or otherwise used, except with the prior written permission of Condé Nast. Ad Choices.